

PRODUCT TECHNICAL DOSSIER

TESTOFEN

Product Code:

P32796

Raw Material Full Name:

Fenugreek Extract Powder

Raw Material Full Botanical/Chemical/Latin/Trade Name/Synonyms:

Trigonella Foenum Graecum Extract Powder

This material is Food Grade:

✓

Vegan / Vegetarian Status:

✓

Limit/Range/Specification:

Min 50% Saponins

Ratio of Material:

33:1

Solubility in Water:

Soluble

Solubility in Alcohol:

Soluble

Particle Size:

40 Mesh

Percentage passed through:

100%

Tapped Density:

0.45g/cc

Loss on Drying:

Max 5%



Country of Origin:

India

Country of Origin of the Manufacture:

India

Base Source/Start Material:

Seeds of the Trigonella Foenum Graecum

Origin of Product – Synthetic, Plant, Mineral, Animal, Fish or Fermented:

Plant

Plant:

Fenugreek

Solvents used:

70% Ethanol/50% Water

What is the extraction/processing used? What solvents are used and at what ratio's?

Hydro Alcohol Extraction

Material is:

100%

Compound Ingredients Origin, Function and Percentages:

None

Shelf Life from Date of Manufacture:

Min 2 Years

Storage Conditions:

Store in a cool, dry place. Keep tightly sealed.

Appearance (Fine/Crystals/Crystalline/Hygroscopic):

Powder

Colour:

Green (**)

Flavour/Taste:

Characteristic

Odour:

Characteristic



Do any of the parameters change in different seasons?

Yes (**) Please note the colour of this natural material could be subject to slight change due to many factors such as seasonal variations.

Microbiological Test

Total Viable Count:

Max 3,000cfu/g

Yeast & Moulds:

Max 300cfu/g

E.Coli:

Absent/10g

Salmonella:

Absent/25g

Heavy Metals

Lead (Pb):

Max 3ppm

Cadmium (Cd):

Max 1ppm

Mercury (Hg):

Max 0.1ppm

Arsenic (As):

Max 1ppm

Pharmacopeia Standard Used:

USP 37

There are no nuts in this recipe; however, we cannot guarantee that the raw materials entering the site are nut free.

Please note that surveillance testing may mean that not all the parameters stated on this specification are tested for every batch.



| ALLERGENS | Product Contains YES/NO | Listed Item on Site at Manufacturer YES/NO | If YES, Please Comment |
|---|-------------------------|--|------------------------|
| Peanuts and Peanut Derivatives (There are no nuts in this recipe, however CCL cannot guarantee that the raw materials entering the site are nut free.) | NO | NO | |
| Other Nut and Nut Derivatives <i>Almond (Amygdalus communis L.), Hazelnut (Corylus avellana), Walnut (Juglans regia), Cashew (Anacardium occidentale), Pecan nut (Carya illinoensis (Wangenh.) K. Koch), Brazil nut (Bertholletia excelsa), Pistachio nut (Pistacia vera), Macadamia nut and Queensland nut (Macadamia ternifolia)</i> (There are no nuts in this recipe, however CCL cannot guarantee that the raw materials entering the site are nut free.) | NO | NO | |
| Sesame Seeds and Sesame Seed Derivatives | NO | NO | |
| Other Seeds and Seed Derivatives (Poppy Seeds, Cotton Seeds, Sunflower Seeds) | NO | NO | |
| Milk and Milk Derivatives (including lactose) | NO | NO | |
| Egg and Egg Derivatives | NO | NO | |
| Cereals and Derivatives containing OR POTENTIALLY CONTAMINATED WITH Gluten (<i>wheat, wheatgrass, faro, freekeh, spelt, kamut, rye, oats, barley, barley grass</i>) | NO | NO | |
| Soya and Soya Derivatives | NO | NO | |
| Lupin and Lupin Derivatives | NO | NO | |
| Mustard and Mustard Derivatives | NO | NO | |
| Celery or Celery Derivatives (including Celeriac) | NO | NO | |
| Fish and Fish Derivatives | NO | NO | |
| Molluscs and their Derivatives | NO | NO | |
| Crustaceans and their Derivatives | NO | NO | |
| Sulphur Dioxide and Sulphites (E220, E228) at levels > 10mg/kg or 10mg/litre | NO | NO | |



| ADDITIVES / CONTAMINANTS / DIETARY REQUIREMENTS | Product Contains YES/NO | Listed Item on Site at Manufacturer YES/NO | If YES, Please Comment |
|--|-------------------------|--|----------------------------|
| Additives | NO | NO | |
| Antioxidants | NO | NO | |
| Ethylene Oxide | NO | NO | |
| Gelatine | NO | NO | |
| Flavourings (Artificial / Nature Identical / Natural / Smoked) | NO | NO | |
| Maize / Corn and any Derivatives | NO | NO | |
| Legumes / Pulses | NO | NO | |
| Rice and Rice Derivatives | NO | NO | |
| Added Salt | NO | NO | |
| Added Sugar / artificial or natural sweeteners | NO | NO | |
| Aspartame | NO | NO | |
| BHA / BHT (E320 / E321) | NO | NO | |
| Caffeine | NO | NO | |
| Colours (Artificial / Nature Identical / Natural / Smoked) | NO | NO | |
| Dextrose | NO | NO | |
| Dioxins | NO | NO | |
| MSG (Added and Naturally Occurring E621) or Glutamates (E620 to E625) | NO | NO | |
| Nucleotides (E627, E630, E631, E635) | NO | NO | |
| Polyols (sugar alcohols) | NO | NO | |
| Benzoates (E210 / E219) | NO | NO | |
| Sorbic Acid (E200, E203) | NO | NO | |
| Any other Preservatives | NO | NO | |
| Ethanol | YES | YES | Used in Extraction Process |
| Honey | NO | NO | |
| Lactose | NO | NO | |
| Yeast and Yeast Derivatives | NO | NO | |
| All Animal Products (Beef, Pork, Poultry or other) and Derivatives (which may include growth/yield hormones, antibiotics etc.) | NO | NO | |
| Bovine Products or Derivatives (which may include growth/yield hormones, antibiotics etc.) | NO | NO | |



NUTRITIONAL DATA

| Test | Calculated Value per 100gm |
|-------------------|----------------------------|
| Energy KJ / Kcal | 1,615.024KJ / 386Kcal |
| Fat | 0.07g |
| Carbohydrate | 91.75g |
| Fibre | 0g |
| Protein | 4.74g |
| Salt | 0.025g |
| Total Minerals | 79.31mg |
| Total Amino Acids | <4.31g |
| Total Vitamins | <11.52mg |

MINERAL DATA

| Test | Calculated Value per 100gm |
|-----------|----------------------------|
| Calcium | 6.53mg |
| Iron | 9.65mg |
| Magnesium | 2.23mg |
| Potassium | 50.9mg |
| Sodium | 10mg |

VITAMINS DATA

| Test | Calculated Value per 100gm |
|------------|----------------------------|
| Vitamin A | <0.05mg |
| Vitamin B1 | <0.025mg |
| Vitamin B2 | 0.0334mg |
| Vitamin B3 | <0.025mg |
| Vitamin B6 | <0.025mg |
| Vitamin C | 6.309mg |
| Vitamin D | <0.05mg |
| Vitamin E | <5mg |



AMINO ACID DATA

| Test | Calculated Value per 100gm |
|-----------------|----------------------------|
| Glycine | 0.149g |
| L-Alanine | 0.14g |
| L-Arginine | <0.005g |
| L-Aspartic Acid | 0.105g |
| L-Cysteine | <0.005g |
| L-Glutamic Acid | <0.005g |
| L-Histidine | <0.005g |
| L-Isoleucine | 0.036g |
| L-Leucine | 0.055g |
| L-Lysine | 0.988g |
| L-Methionine | <0.005g |
| L-Phenylalanine | <0.005g |
| L-Proline | 0.071g |
| L-Serine | 1.825g |
| L-Threonine | 0.084g |
| L-Tyrosine | 0.037g |
| L-Valine | 0.788g |



PRODUCTION FLOW CHART

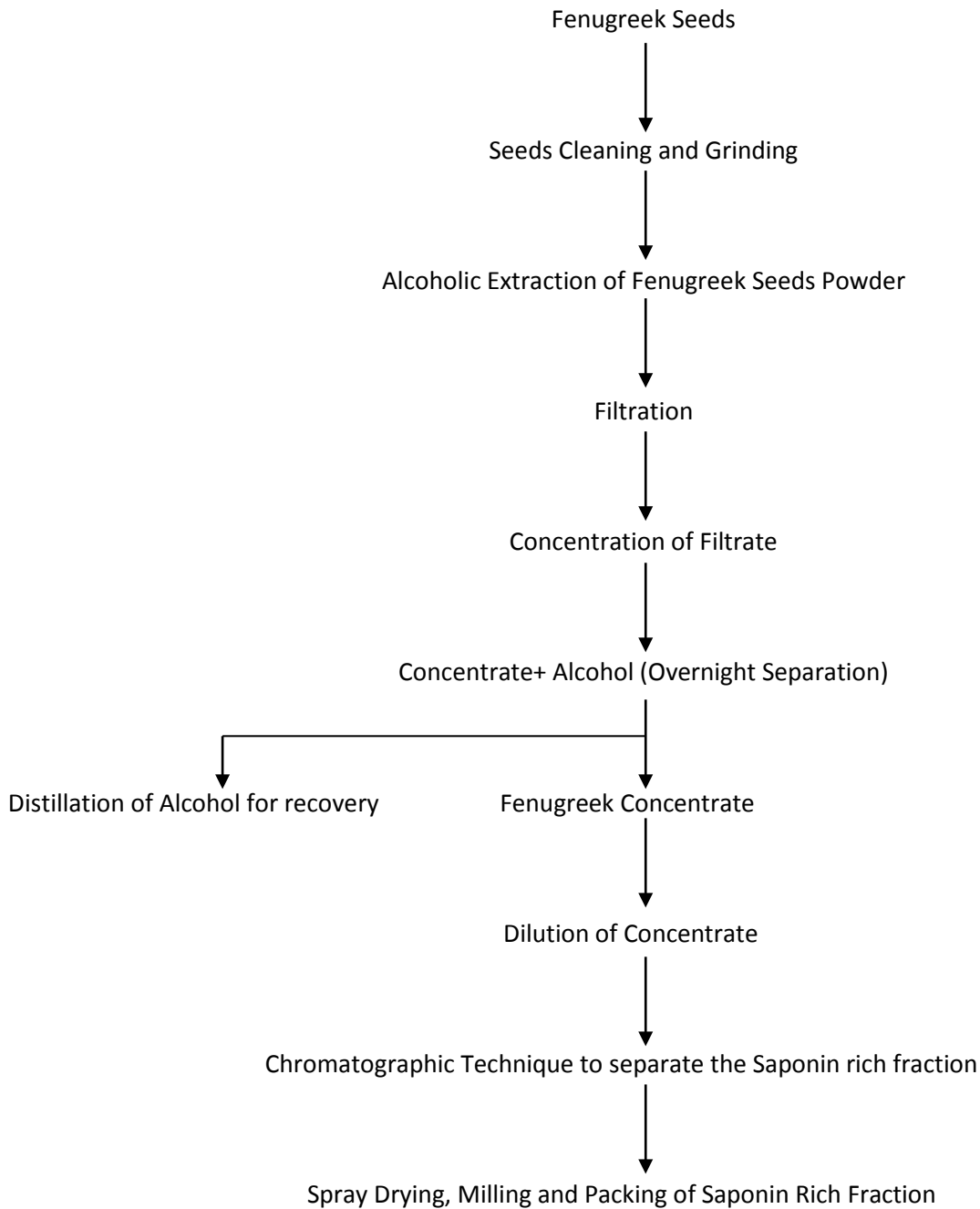

CONFIRMATION OF BSE/TSE STATUS

This is to certify that this product complies with all relevant current UK and EU Legislative requirements in regard to Transmissible Spongiform Encephalopathies (TSE) and Bovine Spongiform Encephalopathy (BSE) for human food, and so is free of TSE/BSE.

This is also to certify that, during the course of their manufacture, the above-mentioned product did not come into contact with any materials, which could be derived from TSE/BSE risk materials.

CONFIRMATION OF GM STATUS

This is to certify that this product is not manufactured from GM raw materials and is therefore not subject to labelling under regulations 1829/2003/EC and 1830/2003/EC.

CONFIRMATION OF NON IRRADIATION STATUS

This is to certify that this product, whole or in part, has not been subjected to Ionising Radiation as per European Directives 1999/3/EC.

CONFIRMATION OF NANDROLONE STATUS

This is to certify that this product, whole or in part, has not come into contact with Nandrolone or any of its precursors in any way.

CONFIRMATION OF IOC PRODUCT STATUS

This is to certify that this product, whole or in part, has not come into contact with any product/s, which is banned by the IOC (International Olympics Committee) and or WADA.

CONFIRMATION OF ANIMAL TESTING STATUS

This is to certify that all the products sold by Cambridge Commodities have not been tested on animals in any part of its manufacture in accordance with regulation 86/609/EEC.

CONFIRMATION OF PESTICIDES STATUS

This is to certify that the above-mentioned product complies with the regulation (EC) No.396/2005 of 23rd February 2005 and commission Regulation (EU) No. 559/2011 of 7th June 2011 amending annexes II and III of the above Regulation.

CONFIRMATION OF NANOPARTICLE STATUS

This is to certify that unless otherwise stated, the above-mentioned product is free of nanoparticles. Commission Recommendation 2011/696/EU, defines as follows: "'Nanomaterial' means a natural, incidental or manufactured material containing particles, in an unbound state or as an aggregate or as an agglomerate and where, for 50 % or more of the particles in the number size distribution, one or more external dimensions is in the size range 1 nm - 100 nm".



MATERIAL SAFETY DATA SHEET

Section 1 Identification of the Substance/Mixture and of the Company/Undertaking

Product Name: Testofen
Product Code: P32796
Company: Cambridge Commodities Limited
Lancaster Way, Ely, Cambridgeshire, CB6 3NX
Tel: 01353 667258. Email: qa@c-c-l.com

Section 2 Hazards Identification

Physical Hazard: Non Hazardous
Health Hazard: Non Hazardous. Toxicological studies have been conducted on the substance.
Signal Word: No signal word
Hazard Statement(s): N/A
Pictograms: No Symbol/No Pictogram
Precautionary Statement(s): N/A
Hazards not otherwise classified: None
Ingredient(s) with unknown Acute Toxicity: None

Section 3 Composition/Information on Ingredients

Substance: Testofen
Chemical Name: Not Applicable
Common Name and Synonyms: Trigonella Foenum Graecum Extract Powder
CAS number and other unique Identifiers: N/A
Impurities and stabilizing additives which are themselves classified and which contribute to the classification of the substance: None

Section 4 Emergency and First Aid Measures

Inhalation: If symptoms develop, move individual away from exposure and into fresh air. If symptoms persist, seek medical attention. If breathing is difficult, administer oxygen. Keep person warm and quiet; seek immediate medical attention.



| | |
|---|--|
| Skin: | Remove contaminated clothing. Wash exposed area with soap and water. If symptoms persist, seek immediate medical attention. Launder clothing before using. |
| Eye: | If symptoms develop, immediately move individual away from exposure and into fresh air. Flush eyes gently with water for at least 15 minutes while holding eyelids apart; seek immediate medical attention if irritation occurs. |
| Ingestion: | Ingestion of this material in small quantities is not harmful. In case the individual feels uncomfortable, immediately seek medical attention. |
| Most important symptoms or Effects that are acute or delayed: Recommendations for immediate Medical care and special treatment needed, when necessary: | No Applicable information available. No Applicable information available. Note to Physician: Fenugreek Extract Powder (FETS) is manufactured from Fenugreek seed. This is not known to be harmful to the human body. |

Section 5 Fire-fighting measures

| | |
|--|--|
| Suitable Extinguishing Media: | Small Fire: Use Dry Chemical Powder Big Fire: Use water spray, fog or foam. |
| Specific hazards arising from the Chemical (e.g. nature of any Hazardous combustion products): Special protective equipment and Precautions for fire fighter: | No Applicable information available. Wear approved positive pressure, self-contained breathing apparatus and full protective turn out gear. |

Section 6 Accidental Release Measures

| | |
|--|--|
| Personal precautions, protective Equipment and procedures: | Use suitable protective equipment's to prevent the contamination of skin, eyes and clothing. |
| Methods and materials for Containment and cleaning up: | Shovel material into containers. Thoroughly sweep area of spill to clean up any residual material. |

Section 7 Handling and Storage

| | |
|-----------|--|
| Handling: | Use good personal hygiene practices. Wash hands before eating, drinking, smoking or using toilet facilities. Promptly remove solid clothing and wash before re use. Shower after work using plenty of soap and water. Material is highly hygroscopic. When not in use, |
|-----------|--|

Product Code: P32796

Version: 3

Page 11 of 14



success starts with the finest ingredients...

tightly seal the container and store in a dry, cool place at room temperature below 25°C. Avoid excessive heat and Light. Material should be opened and handled in a controlled environment preferably under proper Air Handling Unit (AHU) with temperature not more than 25°C and RH less than 50%. Once the material is removed the balance material should be repacked in the original packing (Packing details: The product is packed in double lined polybag which is strip sealed. Then is packed in Aluminium foil bag which is heat sealed. This packing is then placed in a HDPE drum which is sealed).

Storage: Store in cool, dark places.

Section 8 Exposure Controls/Personal Protection

Exposure Limits: No Applicable information available.
Engineering Controls: Provide sufficient mechanical (general or local exhaust) ventilation to maintain exposure below level of over exposure (from known, suspected or apparent adverse effects).
Eye: Wear safety glasses or goggles if eye contact is possible.
Hand: Wear protective gloves (resistant gloves, latex).
Skin: Wear protective clothing when working with the product.

Section 9 Physical and Chemical Properties

Appearance: Green (**) Powder
Upper/lower flammability or Explosive limits: N/A
Odour: Characteristic
Solubility: Soluble

Section 10 Stability and Reactivity

Reactivity: N/A
Chemical Stability: Stable under normal ambient temperature.
Hazardous Polymerization: Product will not undergo hazardous polymerization.
Incompatibilities with other materials: Avoid contact with strong acid, strong bases.
Hazardous Decomposition: Product will not undergo hazardous decomposition.

Section 11 Toxicological Information

Routes of Exposure (Inhalation, Ingestion, skin and eye contact): N/A
Delayed, immediate or chronic Effects from exposure: N/A

Product Code: P32796

Version: 3

Page 12 of 14



success starts with the finest ingredients...

LD50: More than 2,000mg/kg of body weight for rats.
Description of Symptoms: N/A
Carcinogen Status: The substance is not listed as a carcinogen by IARC, NTP or OSHA.

Section 12 Ecological Information

No data available.

Section 13 Disposal Considerations

Waste Disposal: Dispose like other normal, non-toxic solid waste. Observe all federal, state and local environmental regulations when disposing of this material.

Section 14 Transport Information

Shipping Name: Fenugreek Extract Powder

Section 15 Regulatory Information

No data available.

Section 16 Other Information

This advice is given by Cambridge Commodities Ltd who accepts no legal liability for it. The information contained herein is based on the present state of our knowledge and is intended to describe our products from the point of view of safety requirements. It should not therefore be construed as guaranteeing specific properties.

Individuals working with chemicals should consider all chemicals to be potentially hazardous even if their individual hazards may be uncharacterised or unknown.

This Information provided in this document is subject to change and the batch specific Certificate of Analysis should always be referenced.



To be used as per local legislation.



Change History

| Version | Change | Customer Notification required Yes / No |
|---------|--|---|
| 1 | First Issue | N/A |
| 2 | Total Minerals has been updated from 69.31g to 79.31mg, due to a clerical error. | Yes |
| 3 | Vitamins, Minerals & Amino Acids breakdowns have been added | No |

Document Approval

| Originator Job Title | QC Technician | Approver Job Title | Quality Specialist |
|---|---------------|---|--------------------|
|  Adam Mulcahy (Aug 4, 2016) | |  Nanci-Marie Smith (Aug 5, 2016) | |





P32796-Testofen-Technical Dossier

Adobe Sign Document History

08/05/2016

| | |
|-----------------|--|
| Created: | 08/04/2016 |
| By: | Adam Mulcahy (adam.mulcahy@c-c-l.com) |
| Status: | SIGNED |
| Transaction ID: | CBJCHBCAABAA49UplOWcalOjtc7-nv0my_E0tU3oXaM1 |

“P32796-Testofen-Technical Dossier” History

-  Document uploaded by Adam Mulcahy (adam.mulcahy@c-c-l.com) from Reader
08/04/2016 - 9:06:04 PDT - IP address: 81.145.42.226
-  Document signed in Reader by Adam Mulcahy (adam.mulcahy@c-c-l.com)
Signature Date: 08/04/2016 - 9:06:34 PDT - Time Source: server - IP address: 81.145.42.226
-  Document emailed to Nanci-Marie Smith (Nanci-Marie.Smith@c-c-l.com) for signature
08/04/2016 - 9:06:35 PDT
-  Document viewed by Nanci-Marie Smith (Nanci-Marie.Smith@c-c-l.com)
08/05/2016 - 0:14:44 PDT - IP address: 81.145.42.226
-  Document e-signed by Nanci-Marie Smith (Nanci-Marie.Smith@c-c-l.com)
Signature Date: 08/05/2016 - 0:14:59 PDT - Time Source: server - IP address: 81.145.42.226
-  Signed document emailed to Nanci-Marie Smith (Nanci-Marie.Smith@c-c-l.com) and Adam Mulcahy (adam.mulcahy@c-c-l.com)
08/05/2016 - 0:14:59 PDT