

PRODUCT TECHNICAL DOSSIER

ORGANIC BEETROOT POWDER

Product Code:

P02245

Raw Material Full Name:

Organic Red Beet Powder

Raw Material Full Botanical/Chemical/Latin/Trade Name/Synonyms:

Beta vulgaris

This material is Food Grade:



Vegan / Vegetarian Status:



Certificate Number:

GB-ORG-05

Country of Origin:

China/Europe

Country of Origin of the Manufacture:

China/Europe

Base Source/Start Material:

Roots of the *Beta vulgaris*

Origin of Product – Synthetic, Plant, Mineral, Animal, Fish or Fermented:

Plant

Material is:

100%

Compound Ingredients Origin, Function and Percentages:

None

Shelf Life from Date of Manufacture:

Min 18 Months



Product Code: P02245

Version: 2



success starts with the finest ingredients...

Registered Office: 203 Lancaster Way Business Park, Ely, Cambridgeshire, CB6 3NX, UK Registered in England No: 3590758 VAT No: GB 711 6598 32

Storage Conditions:

This material is to be stored in a tightly sealed bag/container and to be kept in a cool place away from moisture and direct sunlight.

Appearance (Fine/Crystals/Crystalline/Hygroscopic):

Fine Powder

Colour:

Dark Reddish Purple (**)

Flavour/Taste:

Characteristic

Odour:

Characteristic

Do any of the parameters change in different seasons?

Yes (**) Please note the colour of this natural material could be subject to slight change due to many factors such as seasonal variations.

Microbiological Test**Total Viable Count (PCA at 30°C/48h):**

Max 500,000cfu/g

Yeast & Moulds (OSA at 30°C/72h):

Max 50,000cfu/g

E. Coli (Internal Method):

Absent/10g

Salmonella (Internal Method):

Absent/25g

Heavy Metals**Lead (Pb) (ICP-MS):**

Max 3ppm

Cadmium (Cd) (ICP-MS):

Max 1ppm

Mercury (Hg) (ICP-MS):

Max 0.1ppm

Product Code: P02245

Version: 2



success starts with the finest ingredients...

Registered Office: 203 Lancaster Way Business Park, Ely, Cambridgeshire, CB6 3NX, UK Registered in England No: 3590758 VAT No: GB 711 6598 32

Arsenic (As) (ICP-MS):

Max 1ppm

All batches are tested and approved for identification with FTIR before being released to customers.

The allergen information is supplied by the manufacturer, we have not tested for each individual allergen to ensure they are not present. The information given is based on a documented risk assessment and is accurate to the best of our knowledge. If you intend to make a voluntary "Free From" claim on your pack, additional testing may need to be carried out. For technical and labelling guidance you should always speak to the competent authority for the market or member state in which the final products are placed.

Please note that surveillance testing may mean that not all the parameters stated on this specification are tested for every batch.

Product Code: P02245

Version: 2



success starts with the finest ingredients...

Registered Office: 203 Lancaster Way Business Park, Ely, Cambridgeshire, CB6 3NX, UK Registered in England No: 3590758 VAT No: GB 711 6598 32

| ALLERGENS | Product Contains YES/NO | Listed Item on Site at Manufacturer YES/NO | If YES, Please Comment |
|---|-------------------------|--|--------------------------------|
| Peanuts and Peanut Derivatives (including possible cross contamination) | NO | NO | |
| Other Nut and Nut Derivatives <i>Almond (Amygdalus communis L.), Hazelnut (Corylus avellana), Walnut (Juglans regia), Cashew (Anacardium occidentale), Pecan nut (Carya illinoensis (Wangenh.) K. Koch), Brazil nut (Bertholletia excelsa), Pistachio nut (Pistacia vera), Macadamia nut and Queensland nut (Macadamia ternifolia)</i> | NO | NO | |
| Sesame Seeds and Sesame Seed Derivatives | NO | NO | |
| other Seeds and Seed Derivatives (Poppy Seeds, Cotton Seeds, Sunflower Seeds) | NO | NO | |
| Milk and Milk Derivatives (including lactose) | NO | NO | |
| Egg and Egg Derivatives | NO | NO | |
| Cereals and Derivatives containing OR POTENTIALLY CONTAMINATED WITH Gluten <i>(wheat, wheatgrass, faro, freekeh, spelt, kamut, rye, oats, barley, barley grass)</i> | NO | NO | |
| Soya and Soya Derivatives | NO | NO | |
| Lupin and Lupin Derivatives | NO | NO | |
| Mustard and Mustard Derivatives | NO | NO | |
| Celery or Celery Derivatives (including Celeriac) | NO | YES | No risk of cross contamination |
| Fish and Fish Derivatives | NO | NO | |
| Molluscs and their Derivatives | NO | NO | |
| Crustaceans and their Derivatives | NO | NO | |
| Sulphur Dioxide and Sulphites (E220, E228) at levels > 10mg/kg or 10mg/litre | NO | NO | |

Product Code: P02245

Version: 2



success starts with the finest ingredients...

Registered Office: 203 Lancaster Way Business Park, Ely, Cambridgeshire, CB6 3NX, UK Registered in England No: 3590758 VAT No: GB 711 6598 32

| ADDITIVES / CONTAMINANTS / DIETARY REQUIREMENTS | Product Contains YES/NO | Listed Item on Site at Manufacturer YES/NO | If YES, Please Comment |
|--|-------------------------|--|------------------------|
| Additives | NO | NO | |
| Antioxidants | NO | NO | |
| Ethylene Oxide | NO | NO | |
| Gelatine | NO | NO | |
| Flavourings (Artificial / Nature Identical / Natural / Smoked) | NO | NO | |
| Maize / Corn and any Derivatives | NO | NO | |
| Legumes / Pulses | NO | NO | |
| Rice and Rice Derivatives | NO | NO | |
| Added Salt | NO | NO | |
| Added Sugar / artificial or natural sweeteners | NO | NO | |
| Aspartame | NO | NO | |
| BHA / BHT (E320 / E321) | NO | NO | |
| Caffeine | NO | NO | |
| Colours (Artificial / Nature Identical / Natural / Smoked) | NO | NO | |
| Dextrose | NO | NO | |
| Dioxins | NO | NO | |
| MSG (Added and Naturally Occurring E621) or Glutamates (E620 to E625) | NO | NO | |
| Nucleotides (E627, E630, E631, E635) | NO | NO | |
| Polyols (sugar alcohols) | NO | NO | |
| Benzoates (E210 / E219) | NO | NO | |
| Sorbic Acid (E200, E203) | NO | NO | |
| any other Preservatives | NO | NO | |
| Ethanol | NO | NO | |
| Honey | NO | NO | |
| Lactose | NO | NO | |
| Yeast and Yeast Derivatives | NO | NO | |
| All Animal Products (Beef, Pork, Poultry or other) and Derivatives (which may include growth/yield hormones, antibiotics etc.) | NO | NO | |
| Bovine Products or Derivatives (which may include growth/yield hormones, antibiotics etc.) | NO | NO | |

Product Code: P02245

Version: 2



success starts with the finest ingredients...

Registered Office: 203 Lancaster Way Business Park, Ely, Cambridgeshire, CB6 3NX, UK Registered in England No: 3590758 VAT No: GB 711 6598 32

NUTRITIONAL DATA

| Test | Calculated Value per 100gm |
|----------------------|----------------------------|
| Energy KJ / Kcal | 1,386KJ / 331Kcal |
| Fat | 1.3g |
| - Of which saturates | 0.2g |
| Carbohydrate | 74.0g |
| - Of which sugars | No data |
| Fibre | 22.0g |
| Protein (N*6.25) | 12.0g |
| Salt | 0.15g |

Product Code: P02245

Version: 2



success starts with the finest ingredients...

Registered Office: 203 Lancaster Way Business Park, Ely, Cambridgeshire, CB6 3NX, UK Registered in England No: 3590758 VAT No: GB 711 6598 32

PRODUCTION FLOW CHART

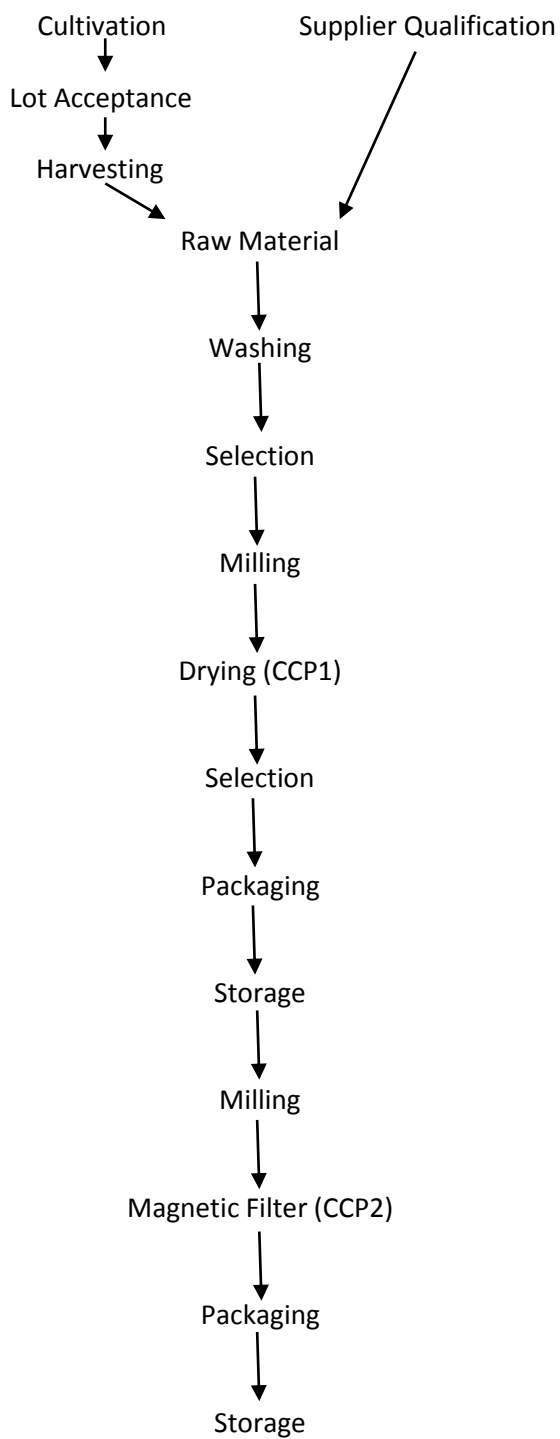

Product Code: P02245

Version: 2



success starts with the finest ingredients...

Registered Office: 203 Lancaster Way Business Park, Ely, Cambridgeshire, CB6 3NX, UK Registered in England No: 3590758 VAT No: GB 711 6598 32

CONFIRMATION OF BSE/TSE STATUS

This is to certify that this product complies with all relevant current UK and EU Legislative requirements in regard to Transmissible Spongiform Encephalopathies (TSE) and Bovine Spongiform Encephalopathy (BSE) for human food, and so is free of TSE/BSE.

This is also to certify that, during the course of their manufacture, the above-mentioned product did not come into contact with any materials, which could be derived from TSE/BSE risk materials.

CONFIRMATION OF GM STATUS

This is to certify that this product is not manufactured from GM raw materials and is therefore not subject to labelling under regulations 1829/2003/EC and 1830/2003/EC.

CONFIRMATION OF NON IRRADIATION STATUS

This is to certify that this product, whole or in part, has not been subjected to Ionising Radiation as per European Directives 1999/3/EC.

CONFIRMATION OF NANDROLONE STATUS

This is to certify that this product, whole or in part, has not come into contact with Nandrolone or any of its precursors in any way.

CONFIRMATION OF IOC PRODUCT STATUS

This is to certify that this product, whole or in part, has not come into contact with any product/s, which is banned by the IOC (International Olympics Committee) and or WADA.

CONFIRMATION OF ANIMAL TESTING STATUS

This is to certify that all the products sold by Cambridge Commodities have not been tested on animals in any part of its manufacture in accordance with regulation 86/609/EEC.

CONFIRMATION OF PESTICIDES STATUS

This is to certify that the above-mentioned product complies with the regulation (EC) No.396/2005 of 23rd February 2005 and commission Regulation (EU) No. 559/2011 of 7th June 2011 amending annexes II and III of the above Regulation.

CONFIRMATION OF NANOPARTICLE STATUS

This is to certify that unless otherwise stated, the above-mentioned product is free of nanoparticles. Commission Recommendation 2011/696/EU, defines as follows: "'Nanomaterial' means a natural, incidental or manufactured material containing particles, in an unbound state or as an aggregate or as an agglomerate and where, for 50 % or more of the particles in the number size distribution, one or more external dimensions is in the size range 1 nm - 100 nm".

Product Code: P02245

Version: 2



success starts with the finest ingredients...

Registered Office: 203 Lancaster Way Business Park, Ely, Cambridgeshire, CB6 3NX, UK Registered in England No: 3590758 VAT No: GB 711 6598 32

Organic Beetroot Powder

Cambridge Commodities

Version No: 1.1

Safety Data Sheet (Conforms to Regulation (EU) No 2015/830)

Chemwatch Hazard Alert Code: 0

Issue Date: 01/08/2018

Print Date: 01/08/2018

S.REACH.GBR.EN

SECTION 1 IDENTIFICATION OF THE SUBSTANCE / MIXTURE AND OF THE COMPANY / UNDERTAKING

1.1. Product Identifier

| | |
|-------------------------------|-------------------------|
| Product name | Organic Beetroot Powder |
| Synonyms | Not Available |
| Other means of identification | P02245 |

1.2. Relevant identified uses of the substance or mixture and uses advised against

| | |
|--------------------------|---|
| Relevant identified uses | Use according to manufacturer's directions. |
| Uses advised against | Not Applicable |

1.3. Details of the supplier of the safety data sheet

| | |
|-------------------------|--|
| Registered company name | Cambridge Commodities |
| Address | Lancaster Way Business Park, Ely, Cambridgeshire Cambridgeshire CB6 3NX United Kingdom |
| Telephone | +44 1353 667258 |
| Fax | Not Available |
| Website | Not Available |
| Email | Msds@c-c-l.com |

1.4. Emergency telephone number

| | |
|-----------------------------------|---------------|
| Association / Organisation | Not Available |
| Emergency telephone numbers | Not Available |
| Other emergency telephone numbers | Not Available |

SECTION 2 HAZARDS IDENTIFICATION

2.1. Classification of the substance or mixture

| | |
|---|----------------|
| Classification according to regulation (EC) No 1272/2008 [CLP] ^[1] | Not Applicable |
|---|----------------|

2.2. Label elements

| | |
|---------------------|----------------|
| Hazard pictogram(s) | Not Applicable |
|---------------------|----------------|

SIGNAL WORD **NOT APPLICABLE**

Hazard statement(s)

Not Applicable

Supplementary statement(s)

Not Applicable

Organic Beetroot Powder

Precautionary statement(s) Prevention

Not Applicable

Precautionary statement(s) Response

Not Applicable

Precautionary statement(s) Storage

Not Applicable

Precautionary statement(s) Disposal

Not Applicable

2.3. Other hazards

REACH - Art.57-59: The mixture does not contain Substances of Very High Concern (SVHC) at the SDS print date.

SECTION 3 COMPOSITION / INFORMATION ON INGREDIENTS**3.1. Substances**

See 'Composition on ingredients' in Section 3.2

3.2. Mixtures

| 1.CAS No 2.EC No 3.Index No 4.REACH No | %[weight] | Name | Classification according to regulation (EC) No 1272/2008 [CLP] |
|--|-----------|--------------------------------|--|
| 1.Not Available 2.Not Available 3.Not Available 4.Not Available | 100 | <u>Organic Beetroot Powder</u> | Not Applicable |
| Legend: 1. Classified by Chemwatch; 2. Classification drawn from Regulation (EU) No 1272/2008 - Annex VI; 3. Classification drawn from C&L; * EU IOELVs available | | | |

SECTION 4 FIRST AID MEASURES**4.1. Description of first aid measures**

| | |
|---------------------|-----------------------------|
| Eye Contact | ▶ Generally not applicable. |
| Skin Contact | ▶ Generally not applicable. |
| Inhalation | ▶ Generally not applicable. |
| Ingestion | ▶ Generally not applicable. |

4.2 Most important symptoms and effects, both acute and delayed

See Section 11

4.3. Indication of any immediate medical attention and special treatment needed

Treat symptomatically.

SECTION 5 FIREFIGHTING MEASURES**5.1. Extinguishing media**

- ▶ There is no restriction on the type of extinguisher which may be used.
- ▶ Use extinguishing media suitable for surrounding area.

5.2. Special hazards arising from the substrate or mixture

| | |
|-----------------------------|-------------|
| Fire Incompatibility | None known. |
|-----------------------------|-------------|

5.3. Advice for firefighters

| | |
|------------------------------|---|
| Fire Fighting | Slight hazard when exposed to heat, flame and oxidisers. |
| Fire/Explosion Hazard | Articles and manufactured articles may constitute a fire hazard where polymers form their outer layers or where combustible packaging remains in place. Certain substances, found throughout their construction, may degrade or become volatile when heated to high temperatures. This may create a secondary hazard. |

SECTION 6 ACCIDENTAL RELEASE MEASURES**6.1. Personal precautions, protective equipment and emergency procedures**

See section 8

6.2. Environmental precautions

See section 12

6.3. Methods and material for containment and cleaning up

Organic Beetroot Powder

| | |
|--------------|---|
| Minor Spills | <ul style="list-style-type: none"> ▶ Clean up all spills immediately. ▶ Secure load if safe to do so. ▶ Bundle/collect recoverable product. ▶ Collect remaining material in containers with covers for disposal. |
| Major Spills | <ul style="list-style-type: none"> ▶ Minor hazard. ▶ Clear area of personnel. ▶ Alert Fire Brigade and tell them location and nature of hazard. ▶ Wear physical protective gloves e.g. Leather. ▶ Contain spill/secure load if safe to do so. ▶ Bundle/collect recoverable product and label for recycling. ▶ Collect remaining product and place in appropriate containers for disposal. ▶ Clean up/sweep up area. ▶ Water may be required. |

6.4. Reference to other sections

Personal Protective Equipment advice is contained in Section 8 of the SDS.

SECTION 7 HANDLING AND STORAGE

7.1. Precautions for safe handling

| | |
|-------------------------------|--|
| Safe handling | <ul style="list-style-type: none"> ▶ Limit all unnecessary personal contact. ▶ Wear protective clothing when risk of exposure occurs. ▶ Use in a well-ventilated area. ▶ Avoid contact with incompatible materials. ▶ When handling, DO NOT eat, drink or smoke. ▶ Keep containers securely sealed when not in use. ▶ Avoid physical damage to containers. ▶ Always wash hands with soap and water after handling. ▶ Work clothes should be laundered separately. ▶ Use good occupational work practice. ▶ Observe manufacturer's storage and handling recommendations contained within this SDS. ▶ Atmosphere should be regularly checked against established exposure standards to ensure safe working conditions are maintained. |
| Fire and explosion protection | See section 5 |
| Other information | <ul style="list-style-type: none"> ▶ Store away from incompatible materials. |

7.2. Conditions for safe storage, including any incompatibilities

| | |
|-------------------------|--|
| Suitable container | Generally packaging as originally supplied with the article or manufactured item is sufficient to protect against physical hazards. If repackaging is required ensure the article is intact and does not show signs of wear. As far as is practicably possible, reuse the original packaging or something providing a similar level of protection to both the article and the handler. |
| Storage incompatibility | Avoid contamination of water, foodstuffs, feed or seed. None known |

7.3. Specific end use(s)

See section 1.2

SECTION 8 EXPOSURE CONTROLS / PERSONAL PROTECTION

8.1. Control parameters

DERIVED NO EFFECT LEVEL (DNEL)

Not Available

PREDICTED NO EFFECT LEVEL (PNEC)

Not Available

OCCUPATIONAL EXPOSURE LIMITS (OEL)

INGREDIENT DATA

| Source | Ingredient | Material name | TWA | STEL | Peak | Notes |
|---------------|---------------|---------------|---------------|---------------|---------------|---------------|
| Not Available | Not Available | Not Available | Not Available | Not Available | Not Available | Not Available |



EMERGENCY LIMITS

| Ingredient | Material name | TEEL-1 | TEEL-2 | TEEL-3 |
|-------------------------|---------------|---------------|---------------|---------------|
| Organic Beetroot Powder | Not Available | Not Available | Not Available | Not Available |
| Ingredient | Original IDLH | | Revised IDLH | |
| Natural Powder | Not Available | | Not Available | |

8.2. Exposure controls

| | |
|---|---|
| 8.2.1. Appropriate engineering controls | Articles or manufactured items, in their original condition, generally don't require engineering controls during handling or in normal use. Exceptions may arise following extensive use and subsequent wear, during recycling or disposal operations where substances, found in the article, may be released to the environment. |
|---|---|

Organic Beetroot Powder

| | |
|----------------------------|---|
| 8.2.2. Personal protection |    |
| Eye and face protection | <ul style="list-style-type: none"> ▶ Safety glasses. ▶ Safety glasses with side shields. ▶ Chemical goggles. ▶ Contact lenses may pose a special hazard; soft contact lenses may absorb and concentrate irritants. A written policy document, describing the wearing of lenses or restrictions on use, should be created for each workplace or task. This should include a review of lens absorption and adsorption for the class of chemicals in use and an account of injury experience. Medical and first-aid personnel should be trained in their removal and suitable equipment should be readily available. In the event of chemical exposure, begin eye irrigation immediately and remove contact lens as soon as practicable. Lens should be removed at the first signs of eye redness or irritation - lens should be removed in a clean environment only after workers have washed hands thoroughly. [CDC NIOSH Current Intelligence Bulletin 59], [AS/NZS 1336 or national equivalent] <p>No special equipment for minor exposure i.e. when handling small quantities.</p> <p>OTHERWISE:</p> <ul style="list-style-type: none"> ▶ Safety glasses with side shields. ▶ Contact lenses may pose a special hazard; soft contact lenses may absorb and concentrate irritants. A written policy document, describing the wearing of lenses or restrictions on use, should be created for each workplace or task. This should include a review of lens absorption and adsorption for the class of chemicals in use and an account of injury experience. Medical and first-aid personnel should be trained in their removal and suitable equipment should be readily available. In the event of chemical exposure, begin eye irrigation immediately and remove contact lens as soon as practicable. Lens should be removed at the first signs of eye redness or irritation - lens should be removed in a clean environment only after workers have washed hands thoroughly. [CDC NIOSH Current Intelligence Bulletin 59], [AS/NZS 1336 or national equivalent] ▶ Safety glasses with side shields ▶ Chemical goggles. ▶ Contact lenses may pose a special hazard; soft contact lenses may absorb and concentrate irritants. A written policy document, describing the wearing of lenses or restrictions on use, should be created for each workplace or task. This should include a review of lens absorption and adsorption for the class of chemicals in use and an account of injury experience. Medical and first-aid personnel should be trained in their removal and suitable equipment should be readily available. In the event of chemical exposure, begin eye irrigation immediately and remove contact lens as soon as practicable. Lens should be removed at the first signs of eye redness or irritation - lens should be removed in a clean environment only after workers have washed hands thoroughly. [CDC NIOSH Current Intelligence Bulletin 59], [AS/NZS 1336 or national equivalent] |
| Skin protection | See Hand protection below |
| Hands/feet protection | Wear general protective gloves, eg. light weight rubber gloves. |
| Body protection | See Other protection below |
| Other protection | <p>No special equipment needed when handling small quantities.</p> <p>OTHERWISE:</p> <ul style="list-style-type: none"> ▶ Overalls. ▶ Barrier cream. ▶ Eyewash unit. |

Respiratory protection

Not Applicable

Respiratory protection not normally required due to the physical form of the product.

8.2.3. Environmental exposure controls

See section 12

SECTION 9 PHYSICAL AND CHEMICAL PROPERTIES

9.1. Information on basic physical and chemical properties

| | | | |
|--|---------------|---|---------------|
| Appearance | Not Available | | |
| Physical state | article | Relative density (Water = 1) | Not Available |
| Odour | Not Available | Partition coefficient n-octanol / water | Not Available |
| Odour threshold | Not Available | Auto-ignition temperature (°C) | Not Available |
| pH (as supplied) | Not Available | Decomposition temperature | Not Available |
| Melting point / freezing point (°C) | Not Available | Viscosity (cSt) | Not Available |
| Initial boiling point and boiling range (°C) | Not Available | Molecular weight (g/mol) | Not Available |
| Flash point (°C) | Not Available | Taste | Not Available |
| Evaporation rate | Not Available | Explosive properties | Not Available |
| Flammability | Not Available | Oxidising properties | Not Available |
| Upper Explosive Limit (%) | Not Available | Surface Tension (dyn/cm or mN/m) | Not Available |
| Lower Explosive Limit (%) | Not Available | Volatile Component (%vol) | Not Available |
| Vapour pressure (kPa) | Not Available | Gas group | Not Available |
| Solubility in water (g/L) | Immiscible | pH as a solution (1%) | Not Available |
| Vapour density (Air = 1) | Not Available | VOC g/L | Not Available |

9.2. Other information

Not Available

SECTION 10 STABILITY AND REACTIVITY

| | |
|--|---|
| 10.1.Reactivity | See section 7.2 |
| 10.2. Chemical stability | Product is considered stable and hazardous polymerisation will not occur. |
| 10.3. Possibility of hazardous reactions | See section 7.2 |
| 10.4. Conditions to avoid | See section 7.2 |
| 10.5. Incompatible materials | See section 7.2 |
| 10.6. Hazardous decomposition products | See section 5.3 |

SECTION 11 TOXICOLOGICAL INFORMATION

11.1. Information on toxicological effects

| | |
|--------------|---|
| Inhaled | The material is not thought to produce adverse health effects or irritation of the respiratory tract (as classified by EC Directives using animal models). Nevertheless, good hygiene practice requires that exposure be kept to a minimum and that suitable control measures be used in an occupational setting. |
| Ingestion | The material has NOT been classified by EC Directives or other classification systems as 'harmful by ingestion'. This is because of the lack of corroborating animal or human evidence. |
| Skin Contact | The material is not thought to produce adverse health effects or skin irritation following contact (as classified by EC Directives using animal models). Nevertheless, good hygiene practice requires that exposure be kept to a minimum and that suitable gloves be used in an occupational setting. |
| Eye | Although the material is not thought to be an irritant (as classified by EC Directives), direct contact with the eye may produce transient discomfort characterised by tearing or conjunctival redness (as with windburn). |
| Chronic | Long-term exposure to the product is not thought to produce chronic effects adverse to the health (as classified by EC Directives using animal models); nevertheless exposure by all routes should be minimised as a matter of course. |

| | | |
|-------------------------|---|---------------|
| Organic Beetroot Powder | TOXICITY | IRRITATION |
| | Not Available | Not Available |
| Natural Powder | TOXICITY | IRRITATION |
| | Not Available | Not Available |
| Legend: | 1. Value obtained from Europe ECHA Registered Substances - Acute toxicity 2. * Value obtained from manufacturer's SDS. Unless otherwise specified data extracted from RTECS - Register of Toxic Effect of chemical Substances | |

| | | | |
|-----------------------------------|---|--------------------------|---|
| Acute Toxicity | ☐ | Carcinogenicity | ☐ |
| Skin Irritation/Corrosion | ☐ | Reproductivity | ☐ |
| Serious Eye Damage/Irritation | ☐ | STOT - Single Exposure | ☐ |
| Respiratory or Skin sensitisation | ☐ | STOT - Repeated Exposure | ☐ |
| Mutagenicity | ☐ | Aspiration Hazard | ☐ |

Legend:
 ✖ – Data available but does not fill the criteria for classification
 ✔ – Data available to make classification
 ☐ – Data Not Available to make classification

SECTION 12 ECOLOGICAL INFORMATION

12.1. Toxicity

| | | | | | |
|-------------------------|---|--------------------|---------------|---------------|---------------|
| Organic Beetroot Powder | ENDPOINT | TEST DURATION (HR) | SPECIES | VALUE | SOURCE |
| | Not Available | Not Available | Not Available | Not Available | Not Available |
| Natural Powder | ENDPOINT | TEST DURATION (HR) | SPECIES | VALUE | SOURCE |
| | Not Available | Not Available | Not Available | Not Available | Not Available |
| Legend: | Extracted from 1. IUCLID Toxicity Data 2. Europe ECHA Registered Substances - Ecotoxicological Information - Aquatic Toxicity 3. EPIWIN Suite V3.12 (QSAR) - Aquatic Toxicity Data (Estimated) 4. US EPA, Ecotox database - Aquatic Toxicity Data 5. ECETOC Aquatic Hazard Assessment Data 6. NITE (Japan) - Bioconcentration Data 7. METI (Japan) - Bioconcentration Data 8. Vendor Data | | | | |

12.2. Persistence and degradability

| | | |
|------------|---------------------------------------|---------------------------------------|
| Ingredient | Persistence: Water/Soil | Persistence: Air |
| | No Data available for all ingredients | No Data available for all ingredients |

Organic Beetroot Powder

12.3. Bioaccumulative potential

| Ingredient | Bioaccumulation |
|------------|---------------------------------------|
| | No Data available for all ingredients |

12.4. Mobility in soil

| Ingredient | Mobility |
|------------|---------------------------------------|
| | No Data available for all ingredients |

12.5. Results of PBT and vPvB assessment

| | P | B | T |
|-------------------------|---------------|---------------|---------------|
| Relevant available data | Not Available | Not Available | Not Available |
| PBT Criteria fulfilled? | Not Available | Not Available | Not Available |

12.6. Other adverse effects

No data available

SECTION 13 DISPOSAL CONSIDERATIONS

13.1. Waste treatment methods

| | |
|------------------------------|---|
| Product / Packaging disposal | <ul style="list-style-type: none"> Recycle wherever possible or consult manufacturer for recycling options. Consult State Land Waste Management Authority for disposal. |
| Waste treatment options | Not Available |
| Sewage disposal options | Not Available |

SECTION 14 TRANSPORT INFORMATION

Labels Required

| | |
|------------------|----------------|
| Marine Pollutant | NO |
| HAZCHEM | Not Applicable |

Land transport (ADR): NOT REGULATED FOR TRANSPORT OF DANGEROUS GOODS

| | | | | | | | | | | | |
|------------------------------------|--|--------------------------------|----------------|---------------------|----------------|--------------|----------------|--------------------|----------------|------------------|----------------|
| 14.1. UN number | Not Applicable | | | | | | | | | | |
| 14.2. UN proper shipping name | Not Applicable | | | | | | | | | | |
| 14.3. Transport hazard class(es) | <table> <tr> <td>Class</td><td>Not Applicable</td></tr> <tr> <td>Subrisk</td><td>Not Applicable</td></tr> </table> | Class | Not Applicable | Subrisk | Not Applicable | | | | | | |
| Class | Not Applicable | | | | | | | | | | |
| Subrisk | Not Applicable | | | | | | | | | | |
| 14.4. Packing group | Not Applicable | | | | | | | | | | |
| 14.5. Environmental hazard | Not Applicable | | | | | | | | | | |
| 14.6. Special precautions for user | <table> <tr> <td>Hazard identification (Kemler)</td><td>Not Applicable</td></tr> <tr> <td>Classification code</td><td>Not Applicable</td></tr> <tr> <td>Hazard Label</td><td>Not Applicable</td></tr> <tr> <td>Special provisions</td><td>Not Applicable</td></tr> <tr> <td>Limited quantity</td><td>Not Applicable</td></tr> </table> | Hazard identification (Kemler) | Not Applicable | Classification code | Not Applicable | Hazard Label | Not Applicable | Special provisions | Not Applicable | Limited quantity | Not Applicable |
| Hazard identification (Kemler) | Not Applicable | | | | | | | | | | |
| Classification code | Not Applicable | | | | | | | | | | |
| Hazard Label | Not Applicable | | | | | | | | | | |
| Special provisions | Not Applicable | | | | | | | | | | |
| Limited quantity | Not Applicable | | | | | | | | | | |

Air transport (ICAO-IATA / DGR): NOT REGULATED FOR TRANSPORT OF DANGEROUS GOODS

| | | | | | | | | | | | |
|--|---|--------------------|----------------|---------------------------------|----------------|-------------------------------|----------------|--|----------------|--|----------------|
| 14.1. UN number | Not Applicable | | | | | | | | | | |
| 14.2. UN proper shipping name | Not Applicable | | | | | | | | | | |
| 14.3. Transport hazard class(es) | <table> <tr> <td>ICAO/IATA Class</td><td>Not Applicable</td></tr> <tr> <td>ICAO / IATA Subrisk</td><td>Not Applicable</td></tr> <tr> <td>ERG Code</td><td>Not Applicable</td></tr> </table> | ICAO/IATA Class | Not Applicable | ICAO / IATA Subrisk | Not Applicable | ERG Code | Not Applicable | | | | |
| ICAO/IATA Class | Not Applicable | | | | | | | | | | |
| ICAO / IATA Subrisk | Not Applicable | | | | | | | | | | |
| ERG Code | Not Applicable | | | | | | | | | | |
| 14.4. Packing group | Not Applicable | | | | | | | | | | |
| 14.5. Environmental hazard | Not Applicable | | | | | | | | | | |
| 14.6. Special precautions for user | <table> <tr> <td>Special provisions</td><td>Not Applicable</td></tr> <tr> <td>Cargo Only Packing Instructions</td><td>Not Applicable</td></tr> <tr> <td>Cargo Only Maximum Qty / Pack</td><td>Not Applicable</td></tr> <tr> <td>Passenger and Cargo Packing Instructions</td><td>Not Applicable</td></tr> <tr> <td>Passenger and Cargo Maximum Qty / Pack</td><td>Not Applicable</td></tr> </table> | Special provisions | Not Applicable | Cargo Only Packing Instructions | Not Applicable | Cargo Only Maximum Qty / Pack | Not Applicable | Passenger and Cargo Packing Instructions | Not Applicable | Passenger and Cargo Maximum Qty / Pack | Not Applicable |
| Special provisions | Not Applicable | | | | | | | | | | |
| Cargo Only Packing Instructions | Not Applicable | | | | | | | | | | |
| Cargo Only Maximum Qty / Pack | Not Applicable | | | | | | | | | | |
| Passenger and Cargo Packing Instructions | Not Applicable | | | | | | | | | | |
| Passenger and Cargo Maximum Qty / Pack | Not Applicable | | | | | | | | | | |

Organic Beetroot Powder

| | | |
|--|---|----------------|
| | Passenger and Cargo Limited Quantity Packing Instructions | Not Applicable |
| | Passenger and Cargo Limited Maximum Qty / Pack | Not Applicable |

Sea transport (IMDG-Code / GGVSee): NOT REGULATED FOR TRANSPORT OF DANGEROUS GOODS

| | | |
|------------------------------------|--------------------|----------------|
| 14.1. UN number | Not Applicable | |
| 14.2. UN proper shipping name | Not Applicable | |
| 14.3. Transport hazard class(es) | IMDG Class | Not Applicable |
| | IMDG Subrisk | Not Applicable |
| 14.4. Packing group | Not Applicable | |
| 14.5. Environmental hazard | Not Applicable | |
| 14.6. Special precautions for user | EMS Number | Not Applicable |
| | Special provisions | Not Applicable |
| | Limited Quantities | Not Applicable |

Inland waterways transport (ADN): NOT REGULATED FOR TRANSPORT OF DANGEROUS GOODS

| | | |
|------------------------------------|---------------------|----------------|
| 14.1. UN number | Not Applicable | |
| 14.2. UN proper shipping name | Not Applicable | |
| 14.3. Transport hazard class(es) | Not Applicable | Not Applicable |
| 14.4. Packing group | Not Applicable | |
| 14.5. Environmental hazard | Not Applicable | |
| 14.6. Special precautions for user | Classification code | Not Applicable |
| | Special provisions | Not Applicable |
| | Limited quantity | Not Applicable |
| | Equipment required | Not Applicable |
| | Fire cones number | Not Applicable |

14.7. Transport in bulk according to Annex II of MARPOL and the IBC code

Not Applicable

SECTION 15 REGULATORY INFORMATION

15.1. Safety, health and environmental regulations / legislation specific for the substance or mixture

NATURAL POWDER(NOT AVAILABLE) IS FOUND ON THE FOLLOWING REGULATORY LISTS

Not Applicable

This safety data sheet is in compliance with the following EU legislation and its adaptations - as far as applicable - : Directives 98/24/EC, - 92/85/EEC, - 94/33/EC, - 2008/98/EC, - 2010/75/EU; Commission Regulation (EU) 2015/830; Regulation (EC) No 1272/2008 as updated through ATPs.

15.2. Chemical safety assessment

For further information please look at the Chemical Safety Assessment and Exposure Scenarios prepared by your Supply Chain if available.

ECHA SUMMARY

Not Applicable

National Inventory Status

| National Inventory | Status |
|-------------------------------|--|
| Australia - AICS | Y |
| Canada - DSL | Y |
| Canada - NDSL | Y |
| China - IECSC | Y |
| Europe - EINEC / ELINCS / NLP | Y |
| Japan - ENCS | Y |
| Korea - KECI | Y |
| New Zealand - NZIoC | Y |
| Philippines - PICCS | Y |
| USA - TSCA | Y |
| Legend: | Y = All ingredients are on the inventory N = Not determined or one or more ingredients are not on the inventory and are not exempt from listing(see specific ingredients in brackets) |

SECTION 16 OTHER INFORMATION

Organic Beetroot Powder

| | |
|---------------|------------|
| Revision Date | 01/08/2018 |
| Initial Date | 01/08/2018 |

Full text Risk and Hazard codes**Other information**

Classification of the preparation and its individual components has drawn on official and authoritative sources as well as independent review by the Chemwatch Classification committee using available literature references.

The SDS is a Hazard Communication tool and should be used to assist in the Risk Assessment. Many factors determine whether the reported Hazards are Risks in the workplace or other settings.

Risks may be determined by reference to Exposures Scenarios. Scale of use, frequency of use and current or available engineering controls must be considered.

For detailed advice on Personal Protective Equipment, refer to the following EU CEN Standards:

EN 166 Personal eye-protection

EN 340 Protective clothing

EN 374 Protective gloves against chemicals and micro-organisms

EN 13832 Footwear protecting against chemicals

EN 133 Respiratory protective devices

Definitions and abbreviations

PC – TWA: Permissible Concentration-Time Weighted Average

PC – STEL: Permissible Concentration-Short Term Exposure Limit

IARC: International Agency for Research on Cancer

ACGIH: American Conference of Governmental Industrial Hygienists

STEL: Short Term Exposure Limit

TEEL: Temporary Emergency Exposure Limit,

IDLH: Immediately Dangerous to Life or Health Concentrations

OSF: Odour Safety Factor

NOAEL :No Observed Adverse Effect Level

LOAEL: Lowest Observed Adverse Effect Level

TLV: Threshold Limit Value

LOD: Limit Of Detection

OTV: Odour Threshold Value

BCF: BioConcentration Factors

BEI: Biological Exposure Index

Powered by AuthorITe, from Chemwatch.

This Information provided in this document is subject to change and the batch specific Certificate of Analysis should always be referenced.

To be used as per local legislation.

Change History

| Version | Change | Customer Notification required Yes / No |
|---------|---|---|
| 1 | First Issue | N/A |
| 2 | <p>Added a number of methods to parameters, added an FTIR statement, amended the nut statement, amended the nutritional table and the format was updated.</p> <p>The storage conditions and the MSDS were updated.</p> <p>Lastly celery is now listed as an item kept on site, see the allergen table for more details.</p> | Yes |

Document Approval

| Originator Job Title | Quality Specialist | Approver Job Title | Quality Specialist |
|----------------------|--------------------|--------------------|--------------------|
| | | | |

Product Code: P02245

Version: 2



success starts with the finest ingredients...

Registered Office: 203 Lancaster Way Business Park, Ely, Cambridgeshire, CB6 3NX, UK Registered in England No: 3590758 VAT No: GB 711 6598 32